

#S12239 Unisex Sublimated Short Sleeve T-shirts(160g/m²)

DYE SUBLIMATED APPAREL NOTES FOR DESIGNERS

- Insert with vector artwork.
- All texts need to be expanded and All fonts need to be outlined.
- All images need to be embedded instead of linked.
- Non-vector files are often very large, so feel free to use this template as a mockup and send us the full-size files separately.

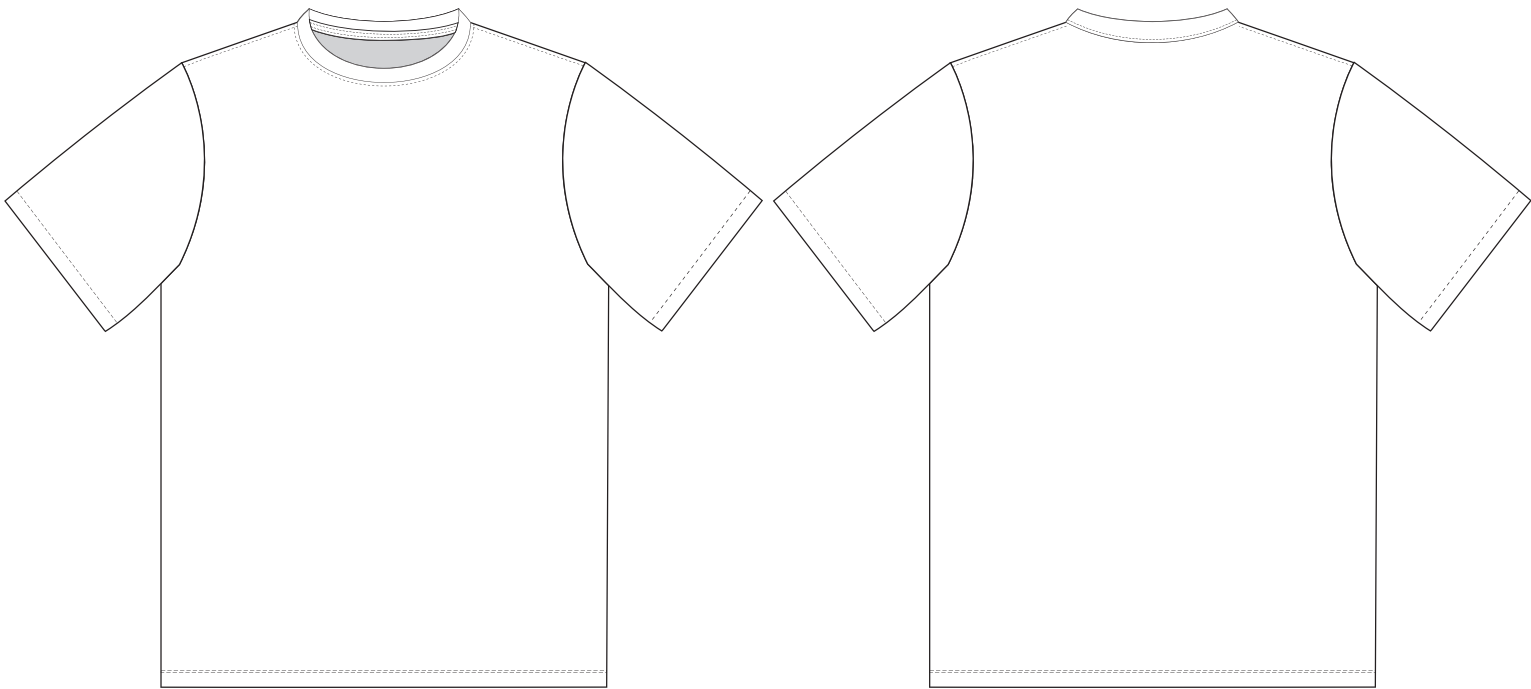

PRODUCT MEASUREMENTS(INCH)

| Size | | XS | S | M | L | XL | 2XL | 3XL | 4XL | 5XL |
|------------|-----------------|-------|-------|-------|-------|-------|-------|-------|-------|-------|
| Unisex | Body Length | 27.10 | 28.30 | 29.50 | 30.30 | 31.50 | 32.10 | 33.30 | 34.30 | 35.20 |
| | 1/2 Chest Width | 18.10 | 20.05 | 22.05 | 24.00 | 25.95 | 27.95 | 29.90 | 32.45 | 34.45 |
| Men | Body Length | 27.00 | 28.00 | 29.00 | 30.00 | 31.00 | 32.00 | 33.00 | 34.00 | 35.00 |
| | 1/2 Chest Width | 18.50 | 20.00 | 21.50 | 23.00 | 24.50 | 26.00 | 27.50 | 29.00 | 30.50 |
| Women | Body Length | 24.00 | 25.00 | 26.00 | 27.00 | 28.00 | 29.00 | 30.00 | 30.50 | 31.00 |
| | 1/2 Chest Width | 17.75 | 18.75 | 19.75 | 20.75 | 21.75 | 23.75 | 25.75 | 27.75 | 29.75 |
| Youth | Body Length | 17.00 | 22.50 | 23.50 | 24.75 | 25.75 | | | | |
| | 1/2 Chest Width | 13.00 | 16.00 | 17.00 | 18.00 | 19.00 | | | | |
| Size | | LT | XLT | 2XLT | 3XLT | 4XLT | | | | |
| Men's Tall | Body Length | 33.00 | 34.00 | 35.00 | 36.00 | 37.00 | | | | |
| | 1/2 Chest Width | 23.00 | 24.50 | 26.00 | 27.50 | 29.00 | | | | |

BODY LENGTH

Measured from high point shoulder to finished hem at back.

1/2 CHEST WIDTH

Measured across the chest one inch below armhole when laid flat.

#S12239 Unisex Sublimated Short Sleeve T-shirts(160g/m²)

DYE SUBLIMATED APPAREL NOTES FOR DESIGNERS

- Insert with vector artwork.
- All texts need to be expanded and All fonts need to be outlined.
- All images need to be embedded instead of linked.
- Non-vector files are often very large, so feel free to use this template as a mockup and send us the full-size files separately.

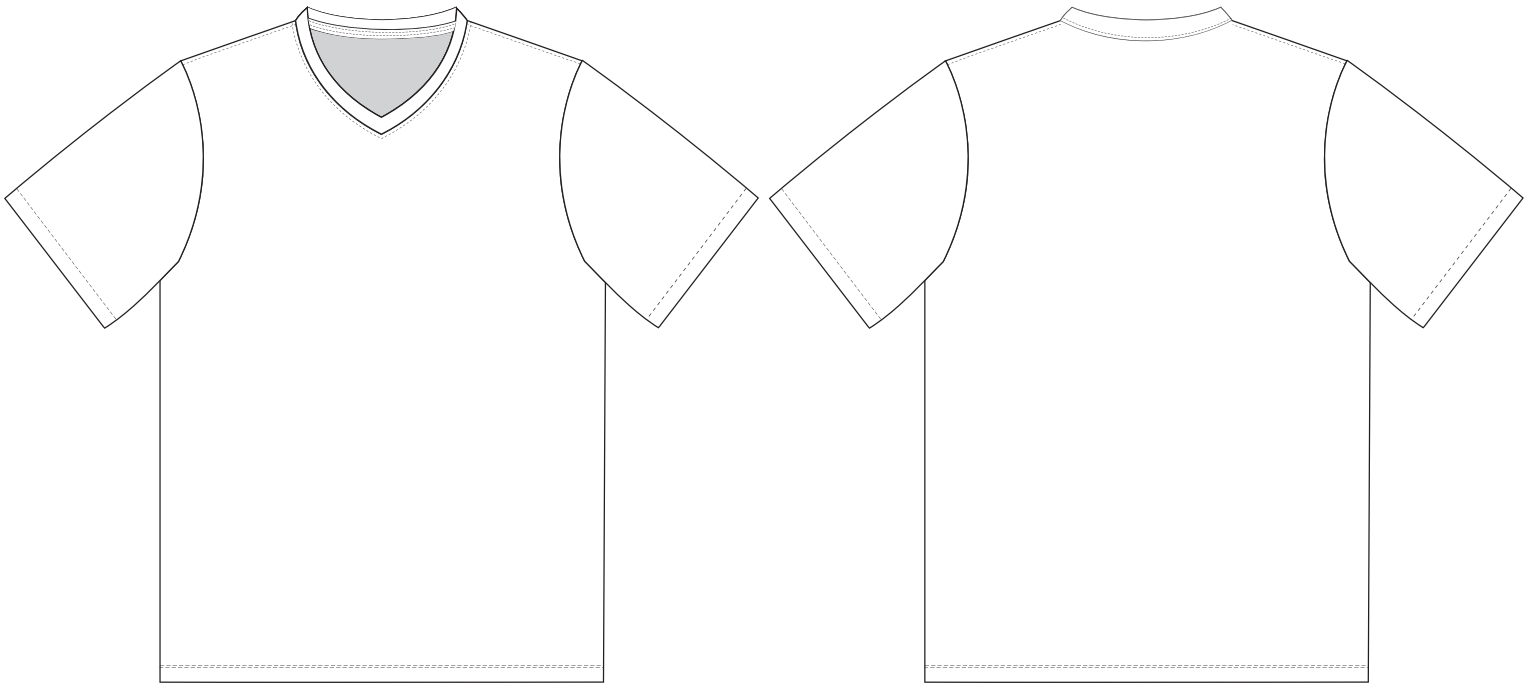

PRODUCT MEASUREMENTS(INCH)

| Size | | XS | S | M | L | XL | 2XL | 3XL | 4XL | 5XL |
|------------|-----------------|-------|-------|-------|-------|-------|-------|-------|-------|-------|
| Unisex | Body Length | 27.10 | 28.30 | 29.50 | 30.30 | 31.50 | 32.10 | 33.30 | 34.30 | 35.20 |
| | 1/2 Chest Width | 18.10 | 20.05 | 22.05 | 24.00 | 25.95 | 27.95 | 29.90 | 32.45 | 34.45 |
| Men | Body Length | 27.00 | 28.00 | 29.00 | 30.00 | 31.00 | 32.00 | 33.00 | 34.00 | 35.00 |
| | 1/2 Chest Width | 18.50 | 20.00 | 21.50 | 23.00 | 24.50 | 26.00 | 27.50 | 29.00 | 30.50 |
| Women | Body Length | 24.00 | 25.00 | 26.00 | 27.00 | 28.00 | 29.00 | 30.00 | 30.50 | 31.00 |
| | 1/2 Chest Width | 17.75 | 18.75 | 19.75 | 20.75 | 21.75 | 23.75 | 25.75 | 27.75 | 29.75 |
| Youth | Body Length | 17.00 | 22.50 | 23.50 | 24.75 | 25.75 | | | | |
| | 1/2 Chest Width | 13.00 | 16.00 | 17.00 | 18.00 | 19.00 | | | | |
| Size | | LT | XLT | 2XLT | 3XLT | 4XLT | | | | |
| Men's Tall | Body Length | 33.00 | 34.00 | 35.00 | 36.00 | 37.00 | | | | |
| | 1/2 Chest Width | 23.00 | 24.50 | 26.00 | 27.50 | 29.00 | | | | |

BODY LENGTH

Measured from high point shoulder to finished hem at back.

1/2 CHEST WIDTH

Measured across the chest one inch below armhole when laid flat.

#S12239 Unisex Sublimated Short Sleeve T-shirts(160g/m²)

DYE SUBLIMATED APPAREL NOTES FOR DESIGNERS

- Insert with vector artwork.
- All texts need to be expanded and All fonts need to be outlined.
- All images need to be embedded instead of linked.
- Non-vector files are often very large, so feel free to use this template as a mockup and send us the full-size files separately.

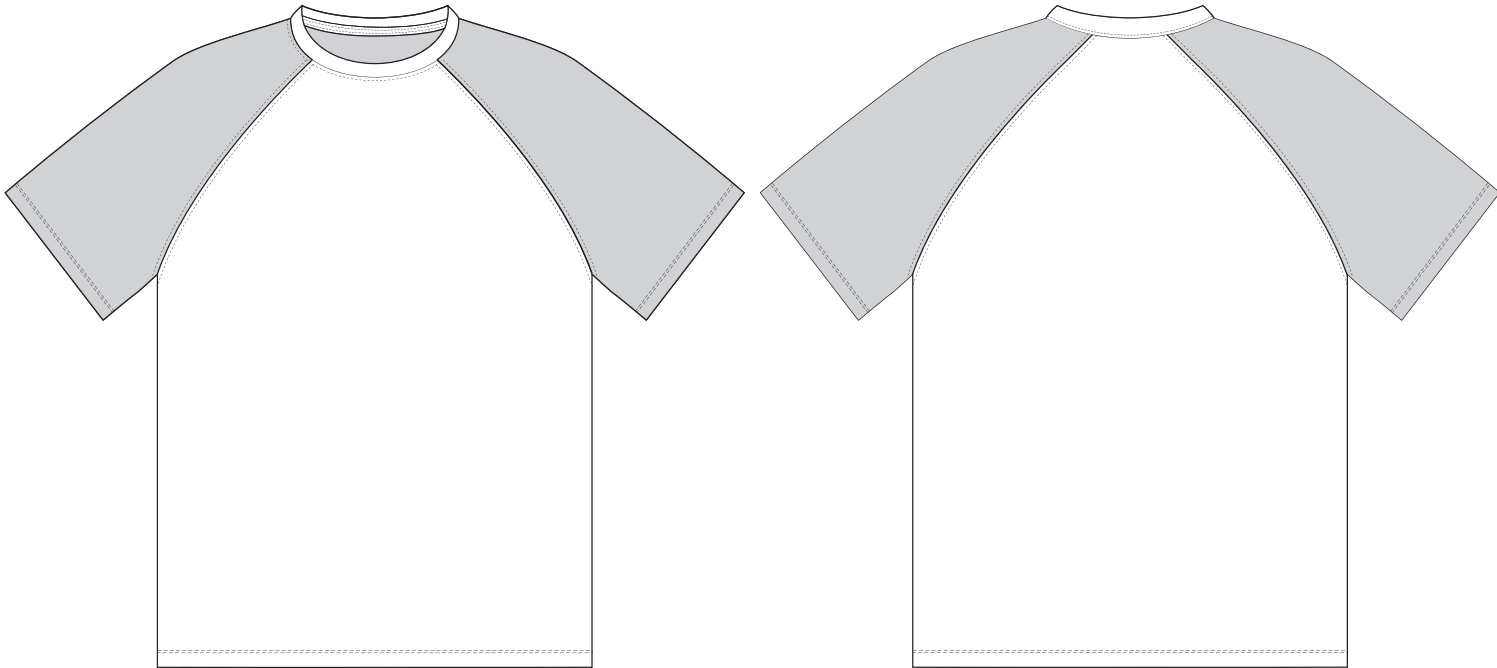

PRODUCT MEASUREMENTS(INCH)

| Size | | XS | S | M | L | XL | 2XL | 3XL | 4XL | 5XL |
|------------|-----------------|-------|-------|-------|-------|-------|-------|-------|-------|-------|
| Unisex | Body Length | 27.10 | 28.30 | 29.50 | 30.30 | 31.50 | 32.10 | 33.30 | 34.30 | 35.20 |
| | 1/2 Chest Width | 18.10 | 20.05 | 22.05 | 24.00 | 25.95 | 27.95 | 29.90 | 32.45 | 34.45 |
| Men | Body Length | 27.00 | 28.00 | 29.00 | 30.00 | 31.00 | 32.00 | 33.00 | 34.00 | 35.00 |
| | 1/2 Chest Width | 18.50 | 20.00 | 21.50 | 23.00 | 24.50 | 26.00 | 27.50 | 29.00 | 30.50 |
| Women | Body Length | 24.00 | 25.00 | 26.00 | 27.00 | 28.00 | 29.00 | 30.00 | 30.50 | 31.00 |
| | 1/2 Chest Width | 17.75 | 18.75 | 19.75 | 20.75 | 21.75 | 23.75 | 25.75 | 27.75 | 29.75 |
| Youth | Body Length | 17.00 | 22.50 | 23.50 | 24.75 | 25.75 | | | | |
| | 1/2 Chest Width | 13.00 | 16.00 | 17.00 | 18.00 | 19.00 | | | | |
| Size | | LT | XLT | 2XLT | 3XLT | 4XLT | | | | |
| Men's Tall | Body Length | 33.00 | 34.00 | 35.00 | 36.00 | 37.00 | | | | |
| | 1/2 Chest Width | 23.00 | 24.50 | 26.00 | 27.50 | 29.00 | | | | |

BODY LENGTH
Measured from high point shoulder to finished hem at back.

1/2 CHEST WIDTH
Measured across the chest one inch below armhole when laid flat.